BABY DAVE - AUG 8 1953 - GINNY + DAD PROXY FOR GRAYCE + FORREST - BAPTISM

DAVID - AUG 8 1953 - CHRISTENING

SPRING 1954

HAPPY NEW YEAR – 1954

DAVE, SUSIE, JUDY, MICHAEL AND MAUREEN

XMAS - 1953

EASTER 1954

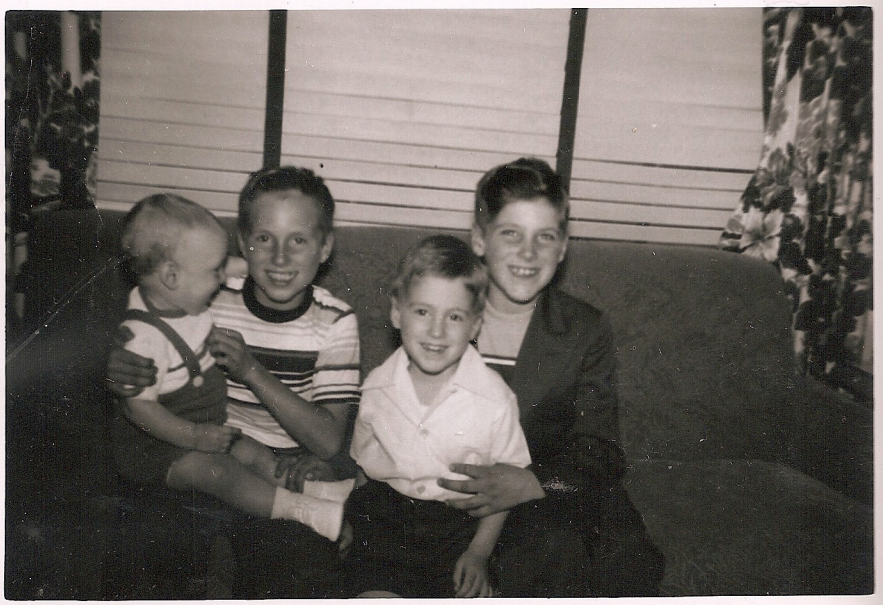

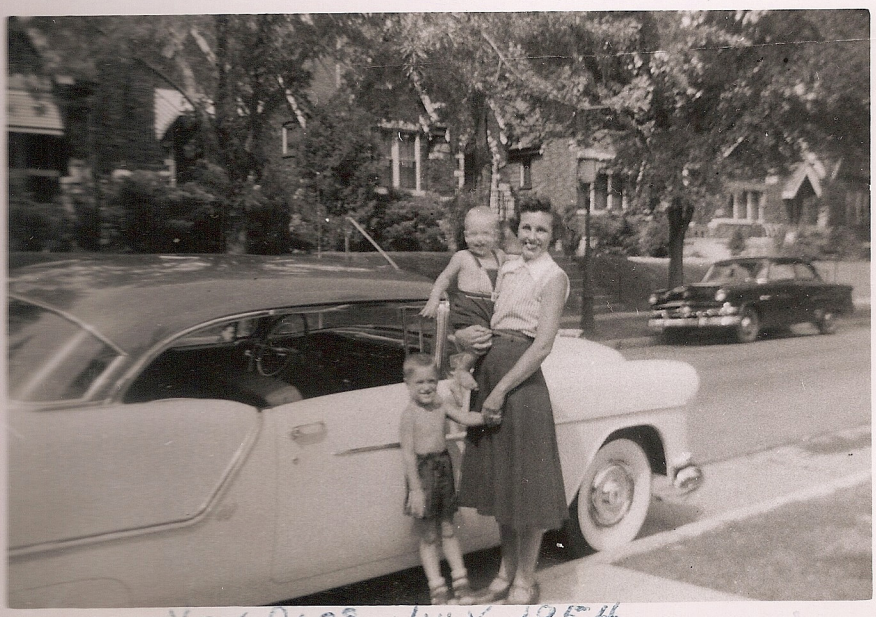

NEW OLOS JULY 1954

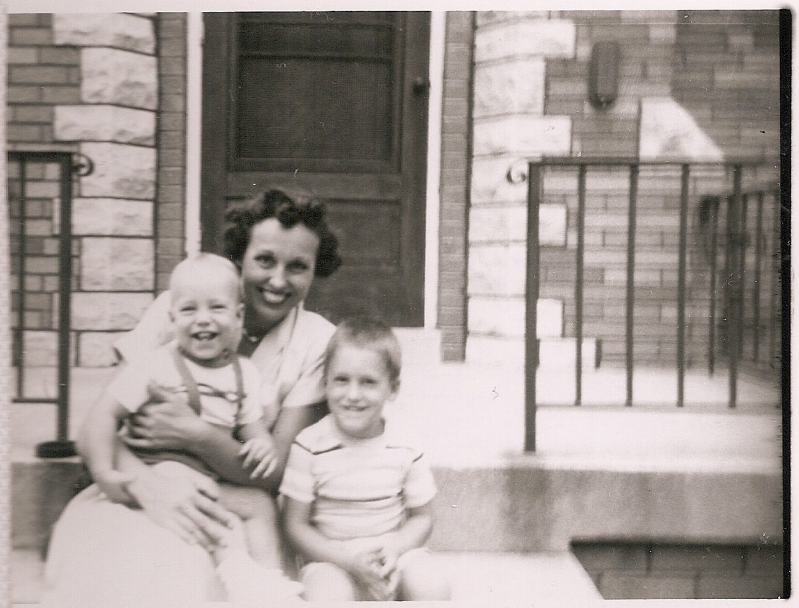

VACATION - JULY 1954 - HILLTOP, MICH

Jim and Joanie

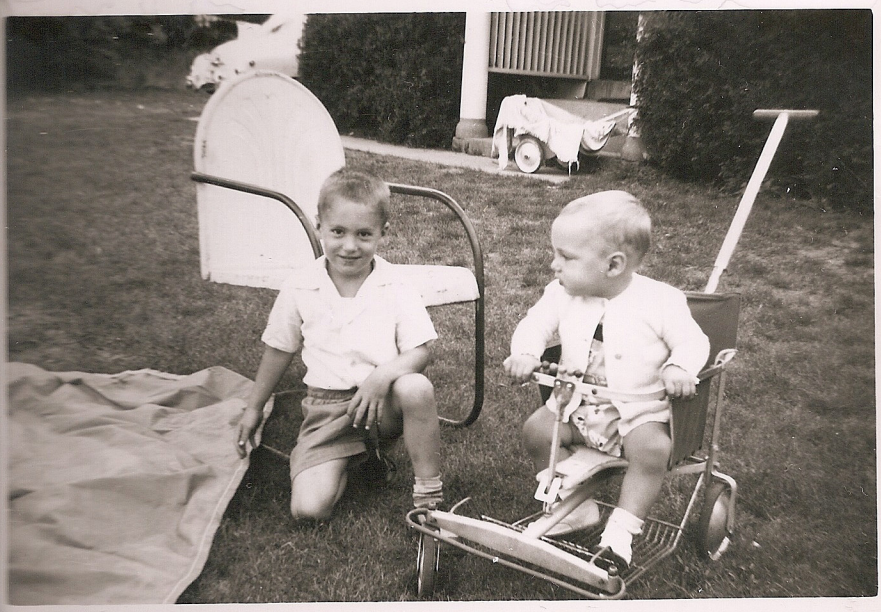

PICNIC SUPPER ON BEACH

Michigan vacation

The Balducci's: Don, Rick, Ginny, Bal and Joannie

APR • 55 •

NEW HOUSE XMAS 1958

APR • 55 •

APR • 55 •

NEW YEAR'S EVE 1955

APR • 55 •

APR • 55 •

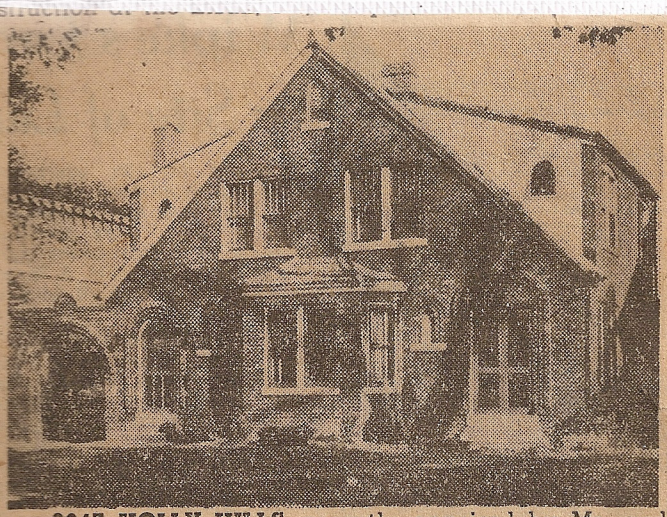

3947 HOLLY HILLS, recently acquired by Mr. and Mrs. Keith R. Morrison, was sold by Dr. and Mrs. George J. Becker. Federer Realty Company represented the sellers, Francis and Ruth Realty Company the buyers.

3947 Holly Hills Plateau 2-4840

APR • 55 •

APR • 55 •

APR • 55 •

APR • 55 •

APR • 55 •

APR • 55 •